

- Etched polypropylene face
- Face anchored in concrete
- Ultra-violet inhibitor
- Exceeds ASTM-D1693 Standards for Environmental Stress Cracking Resistance

## Reinforced Concrete Lid

No. B09D

20 lbs.

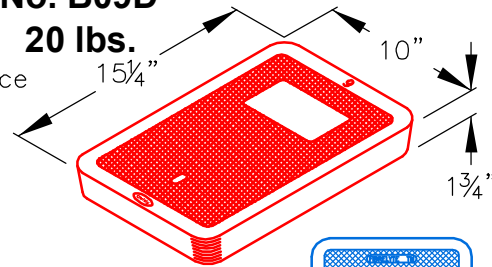

## UTILITY BOX

No. B09BOX

90 lbs.

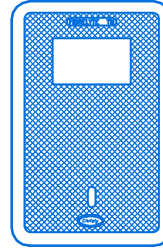
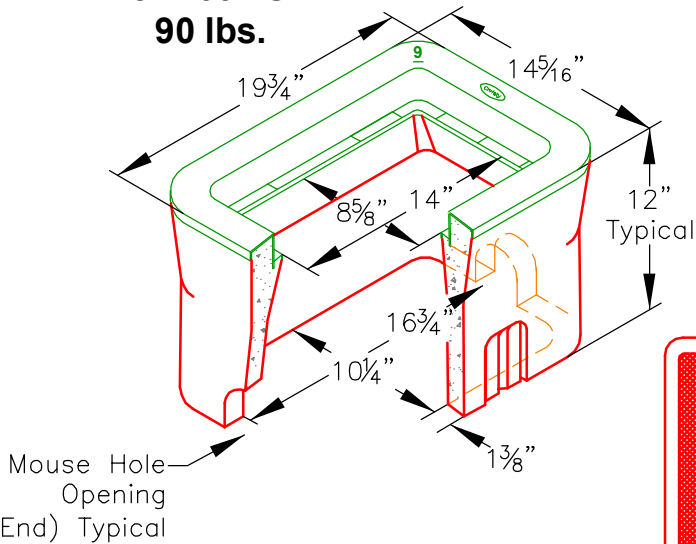

FL09D

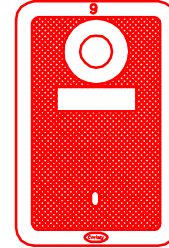

B09P

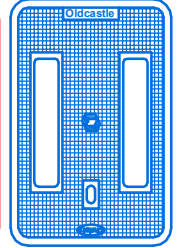

B09C

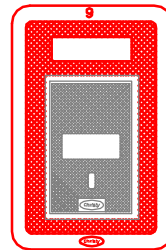

B09G

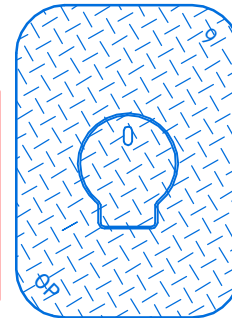

B09-61G

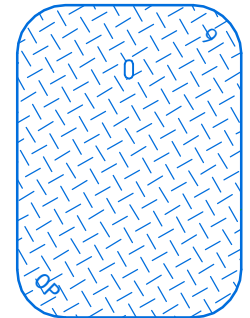

B09-61D

A high density reinforced concrete box with non-settling shoulders positioned to maintain grade and facilitate back filling. Approximate dimensions and weight shown.

Ordering Code	Item	Approx. Shipping Weight	Description
B09BOX	BOX	90	B09 Utility Box (10 1/4" x 16 3/4")- 28 per pallet
B09C	LID	22	Cast iron
B09D	LID	20	Reinforced concrete
FL09D	LID	5	Fibreglass lid, non-concrete
B09P	LID	20	Reinforced concrete with 1 3/4" hole for reading probe
B09G	LID	18	Reinforced concrete with 5" x 8" cast iron, self-closing, reading lid with frame
B09TL	LID	23	Cast iron lid with lock
BUTLK	KEY	1	Universal TL key for cast iron lid with lock
B09-61D	COVER	22	Steel checker plate
B09-61G	COVER	22	Steel checker plate with 6" round, self-closing reading lid
B09X12	EXTENSION	87	12" Reinforced concrete- 28 per pallet
B09SL	SLAB	32	Reinforced concrete (13 1/4" x 19 3/4")

Galvanizing available on all steel covers.



**Oldcastle Precast**<sup>®</sup>  
Enclosure Solutions

MADERA/TRACY/ROSEVILLE/PHOENIX  
Phone: (800) 486-7070 Fax: (800) 486-6804  
Copyright © 2009 Oldcastle Precast Inc.

### B09 BOX

FILE NAME: B09\_ISO

ISSUE DATE: January, 2009

[www.oldcastleprecast.com](http://www.oldcastleprecast.com)

### B09 UTILITY BOX 10-1/4" x 16-3/4"

